We Are That Bird Of

Salem College

Gramley Library
Salem College
Winston-Salem, NC 27108

Salem College

Sights & Insights

2000-2001

The Ties that Bind Us

Winston-Salem, North Carolina

Gramley Library
Salem College
Winston-Salem, NC 27108

Below: Seniors Fedor and Keck are taking time out of the game to show their Salem love.

Above:Salem women show their holiday spirit, by sharing a midnight snack and story together during the holidays.

Right:Kennette Lawerence and Candice Sotriffer pose for a roommate picutre during Semi-formal.

The Ties that Bind Us

Salem's campus is more than just brick paths and historic buildings, it is our home. Our lives are connected with a very special bond. We may joke about sisterhood, but it is real. It has bound us for the last 229 years and it will bind us for the next 229 years. With ties to sisters of the past through traditions like Fall Fest, the desire for an education, and ghost stories, we are able to build on these to create our own traditions to leave behind. Salem is in itself a special experience not to be found at any other college with memories that are unforgettable and that bind us together forever.

Salem College 2000-2001

Rhi Lee has caught the spirit of something

DeeDee Carter is hoping that she can catch the spirit of Psych before the sun shines!

Jenn Clay is helping Kennette Lawerence propel her spirit!

Carrie Vogler and Tara Yates have the spirit of sisterhood down pat!

"Catch the Spirit"

Left: Andrea Hartley and Mary Beth Johnson show their Salem spirit off campus

Below: Any one for a cocktail with Jenni Lewis?

Above: Tatiana Perez is ready for her close up

Right: Brooke Barber and Tricia Fickes are ready to have some fun at the beach

Opening Convocation

August 29, 2000

Dressed in their finest, students assembled on the evening of August 29, 2001 for Opening Convocation. Freshmen were formally welcomed by the administrators, faculty, and fellow students. Seniors paraded down the aisles in their graduation robes and unique foot wear. Opening Convocation, a strong tradition, provides students and faculty with an opportunity to refocus their energies upon academics and the school year. After the candles were lit and the Alma Mater sung, everyone was ready to begin a new year and almost ready to start classes the following day.

Lori Beth Russell, Michelle Yates, Danielle Virtue, Megan Campbell, Margie Norwood, and Brandy Chappell are ready to start a new school year

Below: Staci Lewis, RaeAnn Butera, and Monique Farrell pose for a picture before Convocation begins

Above: Elizabeth Smith is all smiles for a great tradition

Left: Even in the middle of all the chaos of Convocation, Vivian Tighe and Crystal Thornton stop to take a picture

Above: Crystal Hundley and Amy Howard stop and pose for a picture

Below: Fumi Oluwadiya and Nicole Miller take a break to pose for a picture

Left: Courtney Chatman and Sara Morgan show off their beautiful glasses

Below: While Jenn Clay, Tricia Fickes, Alyson Tinker, and Ashley Hulstrand are getting in line they get together for a picture

Below: Bukie Gbabe-Oyelakin, Fumi Oluwadiya, Noora Singh, Emily Zhou, Tigist Belachew, and Chi Chi Okafor show their excitement for the new school year

Fall Lawn

The first social of the year is always a good way to make friends and maybe even meet a guy. Fall Lawn was held on September 9, 2000. With five different bands playing, everyone was sure to have a great time.

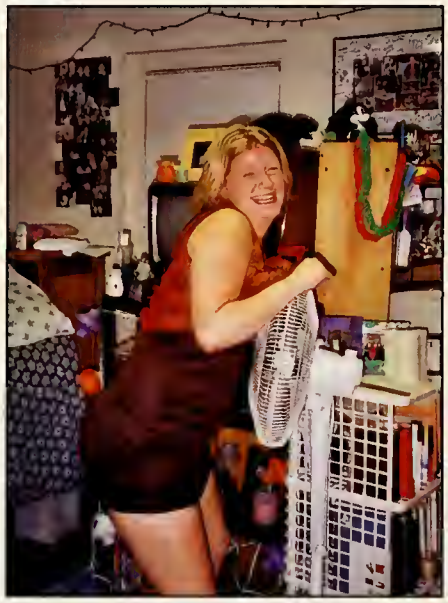

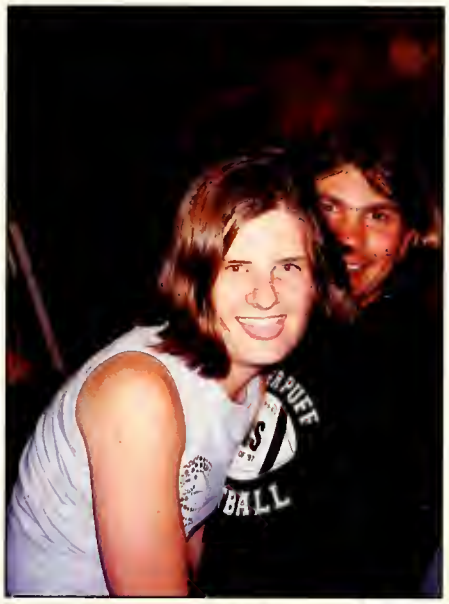
BALL

Fall Fest

Fall Fest is a special Salem Tradition. It is all about sisterhood and spending special bonding time with your sister class. This year's theme was Decades of the 20th Century. The Freshmen class chose a decade in the light that they could not drink so it was like prohibition and picked the Roaring Twenties. The sophomore class represented the 70's and disco, because they knew they could do a dance that would wow their big sisters. The Juniors chose the decade they grew up in, the 80's, sporting lots of big hair and blue eye shadow. Finally, that leaves us with Salem Stock. That is right the Seniors had the 60's. Sporting Tie-dyed shirts and carrying peace and love signs. This was definitely a bonding experience.

Top: Elizabeth Smith is showing her flower power

Middle left: Sophomores show their sisterly love by singing to the Seniors

Middle Right: Amanda Davee looks a little stuffed

Left: Make love, not war the Senior class is chanting

2001

Above: Throughout the competition 2nd floor Strong still shows their floor spirit

Above: Ashley Hulstrand, Sarah Mitchell, Heather Douglas, Jessica Faulkenberry, and Tiffany Powell show the support that they have for their men.

Below: Salem Stock or Bust

Above: After a long day Tricia Fickes and Kelly Delany are ready to party!

Right: Freshmen look on trying to figure out what is going on

Fall Fest 2001 Battle of the Decades

Top Right: Seniors are showing their true colors

Left: The woman in charge of that spectacular day, Staci Lewis!

Right: Jennifer Cassels and Maggie Sexton show off their Salem class

Right: Look everyone, it's the return of the Bangles!

Right: Girls just want to have fun? Melanie Carlson wonders

Below: Halfway through the day and everyone is still smiling

Below: The Junior class wants everyone to know "nobody puts baby in the corner!"

Above: Kate, are those doughnuts tasty?

Right: The Perry twins are getting ready to win the three legged race

Salem Women...

Candice Sotriffer is dressed and ready to kill

The weekend! It's that time of the week we wait for. So what exactly do Salem women do? Weekend road trips, visits to other schools, dancing at Ziggy's or shopping at the mall are just a few of the things Salem women do on the weekend. More often than not, Salem women venture no further then their beloved Salem College. But don't be fooled by the serene campus....because Salem women know how to have fun!

It looks like all are having fun at this year's school functions!

Bukie and Chi Chi venture off campus for a good time!

In the middle of their dancing Sarah Thompson and Missy Thornley pose for a picture

at their best.

Right: Looks like it will be a night out on the town for these Salem sisters

Below: Tricia Fickes and Jenn Clay are gettting ready for the Exit party

Above: These Seniors needed a break from their tough schedules!

Left: Tanya and Tara decided it was time for a road trip

Halloween

Salem gets haunted by students in strange costumes as well as by the friendly spirits hanging around. The spirits who rearrange furniture in our dorms may be interesting, but they're nothing compared to Salem students in costume for Halloween. Some students participated in the Halloween carnival while others ventured to places such as UNC-Chapel Hill and spooky places.

Above: Amy Howard, Kate Fallon and Claudia Fernandez are ready to do battle

Right: Looks like Mimi Aledo has found someone to take care of her.

Left: Tricia Doyle may have found a new career path

Right: Staci Lewis and Hillarie Smith are all smiles for the camera

Race for the Cure

Sarah Catherine Phillips and Katie Bradbury are responsible for the wonderful day that was had by all

The Race for the Cure is an event that raises money for the Susan G. Komen Foundation, which helps fight breast cancer . This year the Class of 2002 was inspired to help in the fight and organized a race team of nearly 150 people, and that was from Salem alone!

Well over 150 students came together and walked to help fight breast cancer

It was a beautiful day for the race, and fun was had by all!

The event was a big success thanks to the Class of 2002!!!

Semi-Formal
December 2, 2000

The red carpet was rolled out and the lights flashed as Salem held their Annual Semi-Formal. This year the theme was "Broadway". Salem students pulled out their feather boas and dressed as their favorite Broadway stars. Whether you came in Broadway or Formal attire, a good time was had by all.

Is it Sandy and Danny? No, it's Sarah Catherine Phillips and her date

The stars are ready to attend the show

Tricia Fickes and Mimi Aledo stop and pose for the camera

Amanda Davee, Jamie Horn and friends enjoy a night out on the town

After partying hard, these Salem girls had to stop to get a drink

Seniors Amanda Davee, Kim Byerly, Kennette Lawerence, Candice Sotriffer and Alexa Starr are enjoying their last Salem Semi-Formal

Sophomore Surprise

She may be short but she knows how to plan a surprise!

While many of us were fast asleep in our bed, the sophomores were planning a surprise attack on the freshmen. On October 27, 2000, the freshman were awakened to celebrate their first birthday here at Salem.

Claire Yearwood thinks Angie Gilmore needs just a little more chocolate syrup

Right: This is a piece of cake!

Left: Jennifer Cassels is having a blast on her birthday

Below: Kelly Delany is ready for her close-up

Below: It's Sophomore Surprise!!!!!

Freshmen's 1st B-day

Let It Snow...

The Christmas season is a very special time at Salem. There are many traditional events as well as spontaneous fun things to do . For many Salem students it's the first time that they experience a white Christmas. What makes it even more special is how Old Salem is decked out in wreaths and garland, and a holiday spirit is in the air

Above: No matter what time of year it is, Salem always looks beautiful

Above: Look, it's a bird! It's a plane! No it's Salem snow that's good enough to eat!

Above: Ready, Aim and Fire!!!!

Let It Snow!!!

Above: Floridan Mimi Aledo is taking in all the snow.

Above: Salem is so beautiful covered in snow

Right: Look up and taste that snow

Left: Fa la la la la la la la la.....Seniors enjoy some hot chocolate with President Thrift after caroling around Old Salem.

January Term

Sometimes it's relaxing, other times exciting, and sometimes it's down right boring. Jan term is filled with many different feelings. But it is an eye opening experience that few colleges seem to have. Students get to explore and discover new interests and new facets of themselves. This year Salem students traveled all over the world to such places as New York City, Australia, Italy and Barbados. But no matter where Salem students were, Jan term is an experience that many will never forget.

Above: Betsy Reese and Ms. J have had a long plane ride from Italy

Right: Just doing a little shopping while in New York City.

Above: It is a beautiful night in Barbados

Above: Anyone else need a ride?

Winter Formal
Mardi Gras

Above: Mimi Aledo and Vivian Tighe take a break from dancing for a drink and picture

Right: Salem women are always ready to have some fun

There's just something about the steady stream of men coming on to campus on a Friday afternoon that makes you realize, "There's got to be a party going on somewhere!" This year's formal was held at Sci Works here in Winston-Salem. Everyone put on their plastic beads and feathers to enjoy a Mardi Gras Formal!

Above: 2nd floor Strong is getting ready to celebrate Mardi Gras

Right: Crystal Thornton is having a great time

Right: Looks like Mardi Gras is off and kicking at Salem College

Winter Formal Mardi Gras

February 23, 2001

Tricia Fickes, Jenn Clay, and Allison Tinker show their dates the new exhibit at Sci Works

Walking in a....
Winter Wonderland

Sophomore–Senior

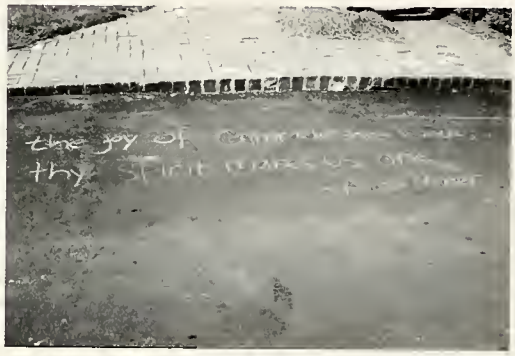

Sisterhood is a special bond that many of us cherish. The Class of 2003 honored the class of 2001 with a lavish banquet in their honor. The event began with dinner in the refectory followed by the Miss KΓΔ pageant. The fun didn't stop these, after enjoying a slide show it was off to the Millennium Center to dance the night away

Right: Crystal Hundley and Rhonda Goins share some sisterly love.

Above: It's all about the Seniors

Above Right: Betsy Reese, Tricia Fickes and Mimi Aledo are ready for the event to begin

Sisters are for sharing laughter and wiping tears
-Unknown

Sisterhood is powerful
- Robin Morgan

Sisterly Love

There can be no situation in life in which the conversation of my sister will not administer
-Lady Mary Montague

Sisterly Love

How do people make it through life without a sister?
-Sara Carpening

Spring Cocktail

Spring Cocktail is a favorite Big 3+3 event. It is the last social event of the season allowing us some time to have fun before exams start. It gives us a chance to reflect back on the past year. We will always remember with fondness our time at Salem.

Honors Convocation

May 16, 2001

President Thrift poses for a picture with some great heads!

Honors Convocation is a time where students are recognized by the honor societies on campus and a series of academic awards are given out. It took place on May 16, 2001 with many Seniors expressing their creative sides with interesting head apparel worn.

Vivian Tighe gives Ms. J a hug, as the 2000-01 yearbook was dedicated to her.

Tricia Fickes makes her way around to get a peek at everyone's hats!

Founders Day

It started at 6:30 A.M. when Seniors awoke to visit the grave of Sister Oesterlein, Salem's first teacher. That afternoon students, guests, and faculty gathered to continue the celebration of Salem's history. Capped and gowned seniors followed robed faculty down for the first of two trips to the May Dell.

Above: Students process into the May Dell on a beautiful spring day

Right: Tilley Fowler gave Salem women some words of wisdom to take with them.

Left: Mimi Aledo is the recipient of the 2001 Sister Oesterlein Award.

Right: Courtney Spellman takes time to reflect on her time here at Salem

Right: Salem Seniors awaiting the walk to the May Dell

Below Left: The Class of 2001's gift to Salem was a stained glass window.

Below Right: While waiting in line Tricia Fickes and DeeDee Carter take the time to pose for the camera.

FALL PLAY

Come Back to the 5 & Dime, Jimmy Dean, Jimmy Dean

Cast:

Mona.....Erika Paige Barnette
Juanita.....Katheryne Santiago
Mona(then).....Rebecca Downs
Sissy.....Katherine Montgomery
Sissy(then).....Cheryl Ann Pete
Joe.....Sean Parrott
Joanne.....Chelsea Petersen
Stella May.....Jennie Sue Quertermous
Edna Louise.....Eve Harwood

Come Back to the 5 & Dime, Jimmy Dean, Jimmy Dean takes place on September 30, 1975 and September 30, 1955, at the Five and Dime in McCarthy, a small town in West Texas.

Spring Musical

Quilters

April 5, 6, & 7 2001
8:00 pm
April 8, 2001
3:00 pm

"Quilters" creates vignettes of pioneer and frontier life through the eyes of women. It takes the folk art of quilting and shows its significance in the lives of these women. Of course, the subject matter of the quilters is also the subject matter of their lives.

The Cast

Sarah.....Margaret Gallagher
The Daughters.....Meghan Archibald
Alisa Burket
Tiana Dumancus
Kennette Lawerence
Jennie Lewis
Caroline Nelson
Joyell Nevins

Class of 2001

Oh the places you'll go!
And will you succeed?
Yes, you will indeed!
98 1/2 percent guaranteed.
-Dr. Suess

Class of 2001

You've got brains in you head
You've got feet in your shoes
You can steer yourself
Any direction you choose
-Dr. Seuss

Class of 2001

A good friend remembers what we were and sees what we can become
-Unknown

Class of 2001

Don't be dismayed at good-byes! A farewell is necessary before you can meet again. And meeting again, after moments or lifetimes is certain for those who were friends
-Richard Bach

Congratulations Class of 2001

Reflections of the past, present, and future wander through all our minds. It began four years ago when we arrived at Salem as freshmen. Our world for the next four years revolved around friends, classes, dances, and traditions. It has been a world of expectation, frustration, and satisfaction. At graduation, it all ends, we leave here and take our degree we have earned and go out in the world. But as we go out into the real world remember that we are all Phenomenal Women, and have a tie that will bind us together forever, Salem College

Phenomenal Woman
by Maya Angelo

Pretty women wonder where my secret lies.
I'm not cute or built to suit a fashion model's size
But when I start to tell them,
They think I'm telling lies.
I say,
It's in the reach of my arms,
The span of my hips,
The stride of my step,
The curl of my lips.
I'm a woman Phenomenally.
Phenomenal woman, That's me.

I walk into a room
Just as cool as you please,
And to a man,
The fellows stand or
Fall down on their knees.
Then they swarm around me,
A hive of honey bees.
I say,
It's in the fire in my eyes,
And the flash of my teeth,
The swing in my waist,
And the joy in my feet.
I'm a woman Phenomenally,
Phenomenal woman, That's me.

Men themselves have wondered
What they see in me.
They try so much
But they can't touch
My inner mystery.
When I try to show them
They say they still can't see.
I say, It's in the arch of my back,
The sun of my smile,
The ride of my breasts,
The grace of my style.
I'm a woman Phenomenally.
Phenomenal woman, That's me.

Senior Class of 2001

Senior Officers: President Jennifer Fedor; Vice President Jennifer Clay; Secretary Catrina Spruill; Treasurer Kristy Keck

ight: Kristy Keck, Sally
rock, Jamie Horn, Jennifer
edor, Amanda Davee and
eigh Ann Jones say cheese
r the camera

Above: Tricia Fickes and Kennette Lawrence enjoying the sites of Italy

Left: "Anyone care for a drink of water?" asks Mimi

Seniors

Wendy Candace Adams
Biology
Winston-Salem, NC

Heather Marie Adkins
Communication
Avon Park, FL

Milagros Caridad Aledo
Economics
Tampa, FL

Kristina Michelle Amidon
English
Rockledge, FL

Michelle Lynn Ashby
Psychology
Hunigtown, MD

Mindy Lynn Atkins
Art History
Ararat, NC

Class of 2001

Marisa Askew
English

Emily Marie Barrett
Business Administration
Lynchburg, VA

Amanda Nicole Bethea
Commuication
Winston-Salem, NC

Stephanie Shotz Bender
Communication
Winston-Salem, NC

Mary Gwen Blanton
Biology
Charleston, SC

Abenni Blount
Sociology
Washington, D.C.

Seniors

Marie-Jose Bousquet
International Business
Winston-Salem, NC

Laura Lindsay Braden
Business Administration
Willis, TX

Lindsay Heather Brandon
Biology
East Bend, NC

Sarah Jean Brock
Interior Desgin
El Centro, CA

Kimberly Alese Byerly
English
Lexington, NC

Dana Marie Calder
Sociology
Orlando, FL

Class of 2001

Megan Teresa Campbell
Chemistry
Gilbertsville, PA

Demetria Danette Carter
Psychology
Fort Lauderdale, FL

Mary Catherine Carter
Communication
Mocksville, NC

Kenna Page Cathcart
Math
Dumfires, VA

Brandy Paige Chappell
English
Low Gap, NC

Jessica Token Clark
Chemistry and English
Burlington, NC

Seniors

Jennifer Louise Clay
English
Clearwater, FL

April Coan
Biology
Winston-Salem, NC

Lili Cook
Psychology
Lewisville, NC

Sharon Kay Cooksey
Communication
Winston-Salem, NC

Katherine Suzanne Dail
Business Administration
Asheville, NC

Michlene George Daoud
English
Dayton, OH

Class of 2001

Amanda Marie Davee
Religion and Biology
Charlotte, NC

Margaret Lynn Donahue
English
Winston-Salem, NC

Heather Lyn Douglas
Business Administration and Economics
Wendell, NC

Kimberly Louis Engebreston
Interior Design
Timberville, NC

Elizabeth Ann Essick
Psychology
Lexington, NC

Monique Lisa Farrell
Sociology and Religion
Miami, Fl

Seniors

Jessica Lynn Faulkenberry
Business Administration
Fort Mills, SC

Jennifer Lynn Fedor
Business Administration
Greensboro, NC

Tricia Lynne Fickes
Psychology
Huntington Beach, CA

Elizabeth Hollingworth Findt
Music
Statesville, NC

Ruth Ellen Gibson
Spanish and Economics
Fayettevile, AR

Monique Lashaunda Green
Communication
Winston-Salem, NC

Class of 2001

Kellie Elizabeth Hammel
Psychology
Rocky Mount, NC

Ursula LaShawn Harper
Biology
Greensboro, NC

Andrea Patrice Hartley
Interior Design
Atlanta, GA

Emily Haughton

Ludmila Haydoutov
Business Administration
Winston-Salem, NC

Stephanie Leigh Hester
Biology
Bladenboro, NC

Seniors

Khriste Anne Hobson
Communication
Pilot Mountain, NC

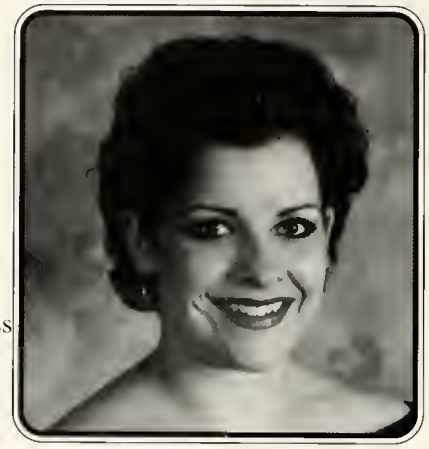

Jamie Lynn Horn
Communication and Business Administration
Pfafftown, NC

Ashley Ann Hultstrand
Interior Design
Raleigh, NC

Crystal Lea Hundley
Biology
Sandy Ridge, NC

Jamie Hunter
Sociology
Winston-Salem, NC

Jennifer Catherine Jenkins
Sociology
Mufreesboro, NC

Class of 2001

Leigh Ann Jones
Interior Design
Charlotte, NC

Louise Jubor

Kristy Graham Keck
Chemistry
Burlington, NC

Kennette Ruth Lawrence
English
Pilot Mountain, NC

Kizzy Loraine Lewis
Sociology
Winston-Salem, NC

Dana Smith Mabe
English
Belews Creek, NC

Seniors

Harriet White McCarthy
English
Winston-Salem, NC

Nicole Marie Miller
Music and Arts Management
Atlanta, GA

SaraLane Mitchell
French
New Bern, NC

Sarah Margaret Norwood
English
Decatur, GA

Olufunmilola Oluwadiya
Business Adminstration and
Economics
Lagos

Anne Wilkinson Perry
English
Post Mills, VT

Class of 2001

Elizabeth Cate Perry
English
Post Mills, VT

Tiffany Newsom Powell
English
King, NC

Nancy S. Pritchard
English and Communication
Winston-Salem, NC

Cynthia Aileen Randolph
Spanish
Staunton, VA

Amanda Jane Reeve
Communication
Greensboro, NC

Elizabeth Paker Reese
English
New Orleans, LA

Seniors

Hilary Jean Roberston
History
Martinsville, SC

John Spradlin Rushton
Communication
Lewisville, NC

Lori-Beth Russell
Art
Troy, NC

Jennifer Lynn Schleider
Biology
Candler, NC

Sarah Ann Sheckels
Biology
Mt. Airy, NC

Noora Singh
Biology
Aurora, CO

Class of 2001

Dawn Edwards Smith
Business Administration
East Bend, NC

Candice Rae Sotriffer
Psychology
Clemmons, NC

Elizabeth Ann Smith
Art
Columbia, SC

Katy Colleen Soule
Communication and Spanisl
Gibsonville, NC

Laura S. Spivey
English
Winston-Salem, NC

Catrina Manei Spruill
Biology
Clarksville, VA

Seniors

Alexa Claire Starr
Economics
Sugar Hill, GA

Crystal Hope Thornton
English and History
Garner, NC

Vivian Tighe
Communication
Sussex, NJ

Allyson Margaret Tinker
History
Niceville, FL

Leslie Jeannette Ulloa
Psychology and Religion
Longwood, FL

Monica Varandani
Communication
Pennington Gap, VA

Class of 2001

Katherine Walton Varner
Business Administration
Lexington, NC

Carrie Melissa Vogler
English
Newton, NC

Sarah Peden Warlick
Communication
Lincolnton, NC

Laura Katherine Watkins
Communication
Lawsonville, NC

Abby Amanda Whitaker
Biology
Mt. Airy, NC

Debra Michelle Yates
Psychology
Charlotte, NC

YiXing Zhou
Chemistry
Shanghai

Not Pictured

LeaShirlene Chisum
Patricia Lousie Doyle
Kendra Renee Findley
Wandia Wangui Gachari
Mary Elizabeth Johnson
Melissa Dawn Jones
Sarah Jane Jones
Emily Denise Key
Sovatha Khin
Kristy Jo Loveday
Sarah Randolph Morgan
Sharee Laneice Peoples
Elena Perrineau
Allison Shreve Peters
Jennifer Lee Quertermous
Elizabeth Thompson Richie
Heather Kaye South
Courtney Gayle Spellman
Maria Gus Strates
Lindsey Michelle Taylor
Danielle Ann Virtue
Adoria Kenisce Williams
Amy Berdine Woodall

ight: Sarah Warlick and Mary ordon Jenkinson enjoying a ce time out

Left: Jenn Clay has gone all red!!

Below: Ashley Hulstrand's ready to ski

Junior Class Officers

Sarah Catherine Phillips, Hayat Legesse, Tiffany Seawright, Katie Bradbury

Right:: Here comes Super Sam to save the day!

Below: Noora Singh, Belen Belete and Tigist Belachew are outside on a nice fall day.

Above: Erika Barnette and Kate Link are caught off guard by the camera.

Left: Melanie Carriker, isn't your bra suppose to be under your shirt?

Juniors

Brooke Barber

Erika Barnette

Belen Bete

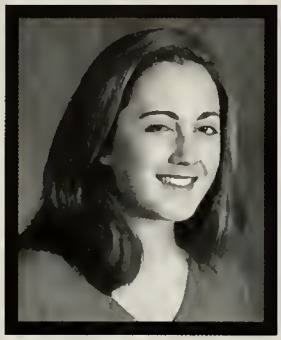

Nicole Blackshear

VeOnka Bolden

Katie Bradberry

Bacot Bridger

Alisa Burket

Rowena Carenen

Maureen Carolomagno

Melaine Carlson

Melaine Carriker

Juniors

Mims Creed

Misit Culler

Laura Dangerfield

Mindy Daniel

Jennifer Dowdy

Amanda Evans

Tamica Fletcher

Natasha Gambrell

Erin Gardner

Bukie Gbade-Oyelakin

Carrie Gochenour

Lynn Justice

Juniors

Meredith Killen

Ran Kong

RhiAnnon Lee

Hayat Legesse

Jennie Lewis

Staci Lewis

Crystal McCraney

Maggie Morrison

Cluda Okafor

Ashley Payne

Courtney Pender

Chelsea Peterson

Juniors

Sarah-Catherine Phillips

Bree Price

Magdalena Przykuta

Jane Reed

Kimberly Stewert

Melissa Thonley

Jessica VonCannon

Nancy Wagner

Susan Walker

Catherine Wells

Shelly Widener

Jennifer Williams

Juniors

Jennifer Wilmoth

Jennitha Washington

Not Pictured

Meredith Andrews
Christin Barnhardt
Hunter Brady
Jennifer Brownlee
Leashae Clark
Rachel Closs
Alicia Clombo
Heather Corron
Kim Cox
Caroline Creaser
Cameron Doby
Rebecca Downs
Claudette Drake
Rebecca Ellis
Cheryl Forsyth
Panagiota Gatsis
Katherine Glenn
Mara Hahn
Correy Harpel
Evelyn Harwood
Brianne Hassell
Shannon Humphrey
Jewell Jessup
Regina Johnson
Krestin Jonsson
Jennifer Levin
Joy Little
Kelly Martin
Terese McGee
Courtney Miller
Heather Miller
Katherine Montgomery
Kim Moore
Mary Morris
Stephanie Neeb
Sam Oliver
Catherine Parker
Melissa Parker
Miranda Parsons
Julie Patel
Allison Poindexter
Erin Potts
Beth Rogers
Sarah Sexton
Ergeba Sheferaq
Vanessa Simpson
Emily Stegman
Elena Tedros
Sarah Thompson
Maria Weise
Shannon Whitt
Kathy Widmer
Polly Wilson
Tara Woosley

Above: Bukie Gbade-Oyelakin, ChiChi and Fumi are dressed and ready for a night out on the town

Below: Erin Gardner, Rachel Closs, and Carrie Gochenour are putting some final touches on decorations

Above: Marueen Carlomagno and Missy Thornley are getting jiggy with it!

Above: Move aside!!! Sarah Varner coming through

Juniors

Juniors

$300

EXIT

Class of 2002

Juniors

Class of 2002

Juniors

YAM

Sophomore Class

Right:: Shealynn Takash and Emily Leonard stop for a quick picture

Below: Clair Leland hopes to win big while visiting Australia

Above: Sophomores showing their spirit

Left:: Angie Gilmore and Cheryl Pete taking a study break

Sophomores

Jennifer Allen

Comeshia Andrews

Yvonne Armenta

Kristin Beran

Allison Burdin

Eun-Kyung Chang

Anupama Chettri

Kathleen Clement

Danielle Cody

Katherine Fallon

Dana Fasanella

Claudia Fernandez

Sophomores

Cheryl Forsyth

Natasha Gaither

Heather Gallagher

Carolyn Gilbert

Angela Gilmore

Rhonda Goins

Virgina Hill

Rafia Khan

Amy Howard

Anne Leake

Claire Leland

Catherine Lengers

Sophomores

Emily Leonard

Jennifer Levin

Joy Little

Kate Link

Laila Muhammad

Caroline Nelson

Michele Oeters

Priya Parameowasan

Katherine Orr

Cheryl Pete

Tatiana Perz

Rachel Rodrigues

Sophomores

Tanya Rodriguez

Karolina Smidowicz

Ioulia Smirnova

Brooke Springthorpe

Jalonda Thompson

Dana Trent

Amanda Wright

Beth Wall

Claire Yearwood

Sophomores

Not Pictured

Senneca Ames
Meghan Arcibald
Alice banks
Tigist Belachew
Georgia Boklage
Whitney Bost
Julia Bowling
Jennifer Bowman
Aisha Bryant
Angel Chapman
Madeline Chenoweth
Mary Clark
Breanne Clements
Sloan Dixon
Tiana Dumancas
Laura Edwards
Tina Elliott
Monica Eveans
Natasha Evans
Natasha Gambrell
Leah Gardner
Yasmida Gause
Morgan Gentry
Amy Gregory
Brandi Grubbs
Lindsay Grymes
Kristina Henry
Cordelia Jordan
Amber King
Teresa Kohlsdorf
Lashaunda Lash
Kathleen Laverdure
Amber Laws
Tara Martinez
Sarah Mcneil
Layla Milholen
Ashley Miller
Joy Miller
Angela Nance
Dominique Parke
Jennifer Penberthy
Kim Pettigrew
Michelle Phillips
Krisitn Poplin
Mary Propes
Terri Prudhomme
Laina Rawat
Stephanie Robinson
Meridth Smith
Rebecca Smoak
Justin Anne Snipes
Shealynn Takash
Laura Thomas
Cameron Thornton
Mia Tyler
Stephaine Walker
Jessica Walshaw
RaeAnne Weisenburg
Piper Williams
Tara Yates
Siatu Zoker

Natasha Evans, Heather Gallagher, Katie Orr, and Rafia Khan are partying with the girls!!!

Above: Virgina Hill is cooking up something yummy in the grille

Right: Shealynn Takash is to her cracking point

Right: Jamie webb sneaks a kiss on Karolina Smiolowicz

World's LARGEST
Bar
HERSHEY'S
NET WT.
5 LB.
(2.27 kg)
MILK CHOCOLATE

1976

Freshmen Class Officers

Angel McArthur, Jennifer Cassels, and Jessica Cecil

Above: Amanda Sealy, Katie Lavendure, Elissa Gali, Alison Graham, Kate Gormley, and Emily Listach are all getting the spirit of Christmas

To the Left: Chirun Harris , are you under there?

Above: Freshman Kelly Delany and Senior Tiricia are having a great time at Spring Cocktail Weekend.

To the Left: Can we take your order?

Freshmen

Ashley Albers

Elizabeth Awad

Amber Barrett

Amanda Blankenbaker

Danielle Bowers

Rebekah Bray

Tiffani Bryant

Jessica Cecil

Jennifer Cassels

Priscilla Christensen

Jenna Coogle

Allison Crooks

Freshmen

Elise Cullinane

Erica DeCoeur

Kelly Delaney

Katherine Dickson

Andrea Falden

Tatiana Farberova

Nicole Fisher

Elissa Gall

Cheuk Fung

Kate Gormley

Alison Graham

Idra Green

Freshmen

Elizabeth Harrington

Chiron Harris

Page Haughton

Angelina Hernandez

Emily Ustach

Rosemary Johnson

Erin Jones

Myleah Kerns

Sara Jones

Rehanna Khan

Casey Kiser

Kathleen Laverdure

Freshmen

Maria Layon

Maria Lendacky

Kent Lofthus

Carolyn Lukason

Jessica Magelaner

Holly Manley

Stephanie Manning

Livni Mendez

Allison Martin

Emily Michael

Mandi Minnick

Joy Ellen Nevins

Freshmen

Bucleigh Newton

Sarita Osborne

Elizabeth Pavelka

Jennifer Penberthy

Kate Pinkerton-Long

Elena Pleshakova

Jennifer Pounders

Stephanie Reid

Shearin Redfern

Sarah Riggs

Hannah Rimmer

Erica Roberts

Freshmen

Rachael Roloff

Tiese Roxbury

Elisabeth Royston

Michelle Sammons

Heidi Schneble

Amanda Sealey

Schachi Shrestha

Jannon Siler

Natalia Shtompel

Lesley Simmons

Holly Sink

Nakisha Thompkins

Freshmen

Betsy Toole

Gretchen Vire

Christina Wade

Anna Walker

Ashley Watts

Tiffany Whitman

Ann Wolanski

Elizabeth Widener

Conschetta Wright

Lisabeth Young

Not Pictured

Erica Adkins
Sara Al-jazra
Catherine Anderson
Courtney Barron
Mary Beasly
Katherine Biggers
Janis Blackwell
Tracy Blazier
Patricia Brandi
Shannon Brumm
Katie Burge
Melissa Campell
Sarah Clinton
Kim Jones
Stephanie Davis
Lauren Dragisic
Sam Eddleman
Katherine Etzel
Mary Gilbert
Annie Gloeckler
Monica Godoy
Elena Hande
Khyanna Hatchett
Tsungiriai Hungwe
Charity Ireland
Susan Jacobs
Afton Jennings
Natalie Jones

Jennifer Jordon
Chelsea LaVoie
Carolyn Lewis
Meighan Mahaffey
Rebecca Martin
Venesha Mathis
Angel McArthur
Mollie McCraw
Tiffany McKay
Allison McKinney
Melora Miller
Tara Miller
Zeina Nassar
Dawn Overmy
Jashmin Patel
Elizabeth Pearce
Lindsey Perkins
Noni Person
Deborah Reed

Bethany Reyes
Sarah Reynolds
Ayolira Rodriguez
Maraget Sexton
Amanda Slater
Hillarie Smith
Nicole Smith
Victoria Smith
Omolola Soumonni
Catherine Spann
Jenna Thompson
Heather Thorn
Victoria Tonlinson
Emily Ustach
Ellen VandenBergh
Lauren Varney
Keisha Westmoreland
Tonia Whiite
Christie Williams
Patrica Williams
April Williams-Wussow
Marsha Wood

Maria Lendacky and Jessica Cecil are having a very stimulating conversation

SALEM'S ROARIN
FRESHMAN

JESUS

Class of 2004 Freshmen

Freshmen

Sports

THERE IS NO OFF SEASON

Cross Country

Perseverance is what it takes to be a member of the Salem College Cross Country team. Rigorous practices and intense meets made us in awe of the cross country team. They held a team unity in which they would support all their members. The team while small was a shining example of the Salem College sisterhood.

2000 Cross Country Team: Ali Banks, Mary Joyce Beasley, Amanda Currier, Candy Fung, Catherine Lengers, Anna Walker, Sarah Mitchell, Katie Dail, and Coach Hixson

Freshman Anna Walker won't let anyone get by her. She quickly races to thre finish line.

With determination, Ali sets her sights for the finish line.

Behind every great athlete is a great coach. Salem College always supports its runners.

Catherine strives for the finish line. It is only a few more feet as she leans in for a triumphant finish.

Candy checks to make sure her competition is not far behind. She quickly takes advantage of her lead.

Volleyball

Bump, Set, Spike! The Salem College volleyball team was always prepared to handle any task which lay before them. From games here in Winston-Salem to games in Virginia, these women were always prepared. With a team led by strong senior leadership, these women were always ready to make Salem proud.

Salem College 2000 Volleyball team: Elizabeth Smith, Elisabeth Royston, Emily Leonard, Kat Amidon, Elena Perrineau, Diana Jewel, Amber Laws, Hilary Roberson.

Game point for the Salem Spirits! Emily has all her attention focused on this point.

Teamwork is one of the most crucial elements of volleyball. The spirits focus on the game and each other in order to rally their way to victory!

What a close shot! A Salem player backs up her teammates.

Field Hockey

The field hockey team is one of the most visible teams on the Salem Campus. The field hockey team personifies a certain unity that is carried with them throughout practices and games. It is because of this bond that the field hockey team was able to perform to the best of its abilities.

2000 Field Hockey Team: Alisa Burket, Emily Haughton, Rachel Closs, Nikki Blackshear, Lauren Varney, Rose Mary Johnson, Aisha Bryant, Carolyn Lukason, Michelle Sammons, Kristy Keck, Elizabeth Richie, Jenni Jenkins, Courtney Chatman

Soccer

When it comes to the Salem College soccer team they know how to make it count. From the long grueling practices to the friendship and camaraderie between the players, the Salem College soccer team was always ready for the challenge. With everyone giving 110%, they went far above and beyond the call of duty.

Defense is an important element of soccer. Rosemary works to defend the ball from an opposing team member.

Catherine carefully watches the ball as Fedor makes her move. Learning about one's teammates helps to build team unity.

Student Atheletes have to be able to balance school and sports. Sloane shows how it is possible to do both.

O-F-F-E-N-S-E is an important and crucial element of soccer. The Salem Spirits quickly take the ball to the goal.

Swimming

Salem College is always known for its high level of excellence and the Salem College swim team is no exception to the rule. In or out of the pool, Salem College swimmers display a type of excellence that at times is often overlooked. The swim team had a strong leadership that was the core to its success.

Swim Team: Shannon Brum, Allie Burden, Maureen Carlomagno, Katie Dail, Amanda Davee, Rebecca Downs, Candy Fung, Ruth Gibson, Annie Gloekler, Maria Layon, Margie Norwood, Lizzie Rhodes, Sarah Sexton, Jennifer Schleider, Mary Morris, and Leighann Jones

Equestrian

"Sometimes a winner is a dreamer who never gave up"

2000-2001 Team: Sarah Schekles, Jenna Coogle, Kate Pinkerton-Long, Domonique Parks, Elise Culinae

Victorious Jenna Coogle displays her awards. She has definitely made Salem proud.

Most of all sports is about having fun.
Kate takes a break to show off her horse.

What more can you say?
Salem ROCKS!

Salem College athletics - excellence in the making!

Softball

Let's go spirits! Let's go! On a bright sunny spring day, one is sure to find the Salem College softball team enjoying themselves out on the field. From home runs to curve balls, the softball team always has something exciting up it's sleeve. With all of these factors it is no wonder the spirits are such a success!

2000 Salem College Softball Team: Layla Milholen, Kate Pinkerton-Long, Tatiana Perez, Heather South, Ashley Payne, Tanya Rodriguez, Beth Young, Jennifer Cassels, Angel McArthur, Sara Al-Jazra, Trina Spruill, Elena Perineau, Crystal Hundley, Catherine Spann

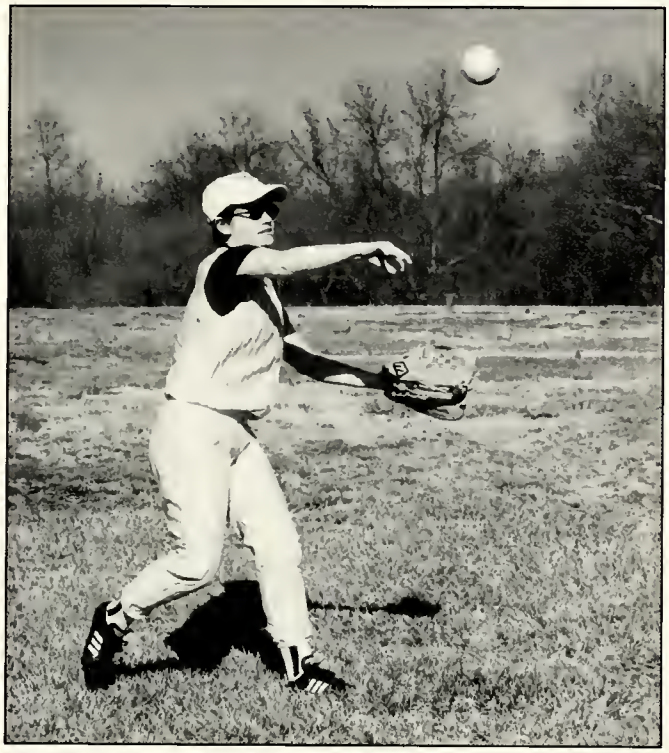

The ball soars through the air on its way to home plate...

...and she is out!! Salem serves up another out!

Tennis

Backhands and forehands could often be seen around the Salem Campus. Due to the commitment and dedication of the Salem College Tennis team. A small team they grew to function as a unit striving for excellence in all they do.

Salem College Tennis Team:

Sarah Warlick
Carrie Vogler
Claire Leeland
Jane Reed
Emily Michael

Remember, no one can make you feel inferior without your consent" Eleanor Roosevelt

A Bounding Experience

Without a sense of caring ,
there can be no community.
Anthony J. D'Angelo

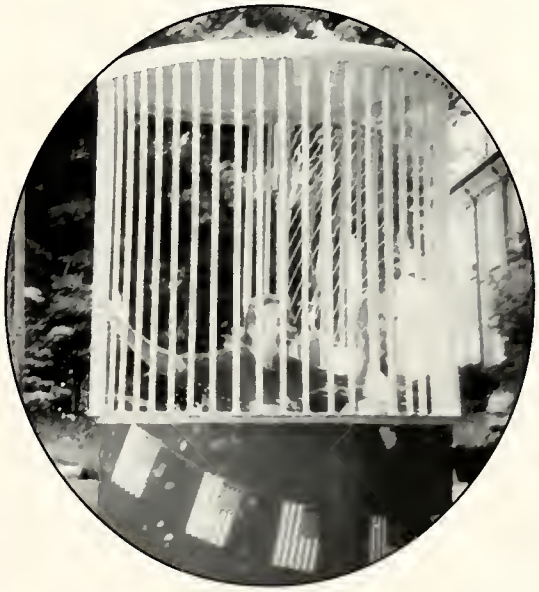

CAC and BIG 3+3

Every action is either strong or weak, and when every action is strong we are successful.
WALLACE D. WATTLES

The actions of CAC and Big 3+3 we definitely strong and successful. Fall Lawn, Winter Formal and the Spring Cocktail were of monumental success due to the hard work of Big 3+3. The Campus Activities Council (CAC) sponsored various social and entertainment activities throughout the year. A varible plethora of performers were brought to campus this year by CAC.

Big 3+3 co-chairs: Leigh Ann Jones and Amanda Davee

CAC Co-Chairs

Monique Farrell
Carrie Vogler

Ambassadors and Fremdendienerin

A kind and compassionate act is often its own reward. William J. Bennett

A very special and select group of young women make up the membership of Fremdendienerin and the Ambassadors. The Ambassadors serve as hosts to Alumnae while Frem members serve prospective students. They spend time in preparation for campus events as well as welcoming prospective students and serving as hosts. Their acts serve as simple rewards to the Salem campus.

The Ambassadors

Frem Directors

Fremdendienerin

ONUA and International Club

From male auctions to other events, ONUA is an organization for students interested in the quality of life at Salem. They act as a support group to the community of Salem College. The International Club had a busy year as it hosted its first cultural show. The International club allows us the opportunity to get to know other aspects of various cultures.

The International Club

ONUA Officers

Salem College ONUA members.

Dansalems and ASID

Dansalems seeks to create and foster an appreciation for modern dance. The 2000-2001 Dansalem members were Melissa Jones, Mims Creed, Sarah McNeil, Betsy Pavelka, Jane Reed, Elizabeth Royston and Christina Wade. ASID is designed to help students become more prepared in the area of interior design. Students are given the opportunity for hands on experience.

ASID Officers

Balance and grace are essential to the dance. Lizard and Betsy display their talents.

1-2-3 stretch. Mrs. Tilley leads the Dansalems in warm-ups.

ASID members: Caroline Creaser, Kim Engebertson, Andrea Hartley, Leigh Ann Jones, Kim Ancona, Jack Hall, Ashley Hultstrand, and Sally Brock

Salem College Publications

Through out the year, the hustle and bustle of the publications can be seen around campus. From Extra, Extra and the informative *Salemite* to the imagry of Incunabula to the deadlines and problems of Sights & Insights, publications are a well anicipated event. The publications are staffed by a variety of student volunteers. They have a keen interest in journalism, photography, and the life of the Salem campus.

Sights & Insights:
Vivian Tighe: Editor-in-Chief
Heidi Schneble
Betsy Toole

Incunabula

Editor: Lea Chism

Salemite

Editor: Katy Soule

Habitat for Humanity

The Salem College Habitat for Humanity Chapter is one dedicated to providing homes for people in need. Led by senior Sarah Mitchell, Habitat undertook a spring break mission trip to Texas. Habitat was a very active and visible club on Salem College's campus and in surrounding communities.

Habitat president Sarah Mitchell works dilligently to complete her project.

Habita displays their work with fellow volunteers.

A nearly complete final project!

College Democrats and College Republicans

In an exciting election year, the members of the College Democrats and Republicans of Salem worked to have their voice heard. As women of the 21st century, we learned that we could have our voice heard when we worked together.

College Democrats

College Republicans

College Democrats show their support for Democratic candidate Al Gore.

College Republican Officers

SGA

Throughout the school year SGA worked hard to keep the welfare of the student body strong and well organized. Salem was led by President, Mimi Aledo; Vice president, Betsy Reese; Secretary, Rhiannon Kasarda; Treasurer, Maureen Carlomagno; Honor Council Chair, Tricia Fickes; Interdorm Chair, Dee Dee Carter.

SGA rallied to get students registered to vote. Tricia anxiously awaits to get dunked.

Have you read your handbook? Dee Dee proudly displays the 2000-2001 Student Handbook.

SGA definitely requires a teamwork effort. These women display all the qualities of leaders.

Twas the night before exams and the SGA executive board helped to keep spirits high during pre-exam jitters with a bonfire.

Interdorm and Honor Council

"Bringing Honor to us All"

Salem College is an institution deeply rooted in a strong honor tradition. I will not lie, cheat or steal is a pledge that every student and faculty member holds dear. The Honor council chaired by Tricia Fickes worked to promote a strong system of honesty on the campus. The Interdorm Council worked to promote intelligent living on the campus.

The Honor Council: Tricia Fickes, Dee Dee Carter, Meridith Killen, Stephanie Reed, Alexa Starr, Mimi Aledo, Brooke Barber, Kendra Findley, and Anne Leake

Interdorm: Back row: Comeshia Andrews, Alicia Colombo, Leashae Clark, Sarah Sexton
Front Row: Lalia Muhammad, Dee Dee Carter, Mimi Aledo and Tatitana Perez

Pub Board and Ledge Board

Two of the most fundamental institutions on campus are the publications board and the legislative board. Its members are the leaders of the Salem Campus and are responsible for its well-being.

Pub Board: Maureen Carlomagno, Rhiannon Kasarda, Carrie Pritchard, Karla Gort, Lea Chism, Dr. Carol Dykers, Vivian Tighe, and Dr. Janet Zehr.

Ledge Board Reps

SGA Executive Board

Dorm Presidents
CAC co-chairs
Incanabula
Sights and Insights

Class Presidents

Big 3+3
April Arts
Salemite
Pierrette Players

April Arts and Scorpions

April Arts Co-Chairs:
Sara Varner
Holly Douglas

2001 Scorpions: Carrie Vogler, Betsy Reese, Kennette Lawrence, Jenni Jenkins, Kat Amidon, Elena Perrineau, Katie Dail

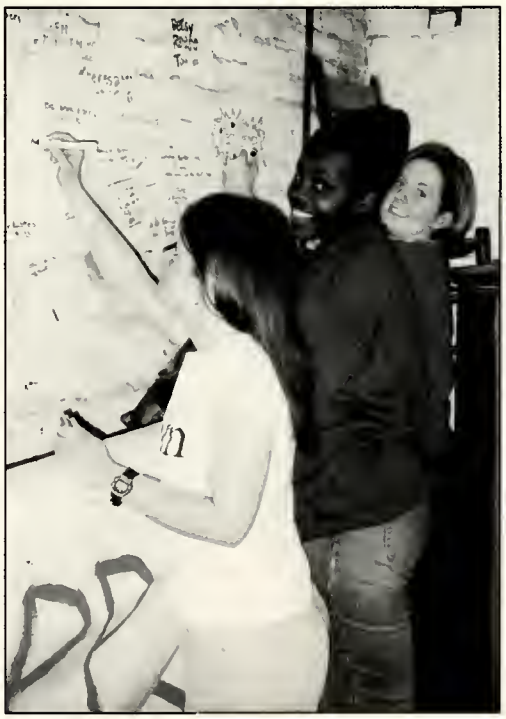

InterVarsity Christian Fellowship

Heidi and Joyell show off their gifts from the IV Christmas party.

InterVarsity is an Interdenominational Christian group which meets weekly. These girls enjoy fellowship at the fall retreat.

We are all servants. We are put on this earth to do the best we can and to help each other as we go along. LUCINDA WILLIAMS ADAMS

The Gospel Choir and Wake Band

Music is harmony, harmony is perfection, perfection is our dream. AMIEL

Many Salem students participate in the Wake Forest Marching Band. Drum Major Alexa Starr takes a break to pose with Salem sister Tricia Fickes.

The flag corps is a major part of any marching band. Salem girls are a key element of the Wake Forest band.

The extraordinary Gospel Choir of Salem College rocks the house!

What to do when you get Cabin fever?

What don't you do when you get cabin fever? Life in a dorm can get a little crazy sometimes. From people running up and down the halls to the practical jokes played on you in the shower, there's so much going on! Not only do we have to study, socialize and sleep, but there are dorm activities to plan. These women had a hard job; they had to keep the rest of us from going stir crazy!!!!

Bitting House Council

Gramley House Coucil President

Alicia Colombo

Babcock Dorm President

Comeisha Andrews

South House Council

Strong House Council

Life in the Dorms.....

Tina Elliot wants you to see her room!

It's always good to just take a break and relax

Tatiana Perez and Dana Fasanella have too much time on their hands

It's always great to celebrate with Salem Sisters!!!!

Can get to you.....

There is always time to have a little bit of fun!!

Jenn Clay, studying! Someone take a picture

The stress has gotten to them!!!!

After a hard day in school all students want to do is rest!

Honor Organizations

"Knowledge of what is possible is the beginning of happiness"

Santayana

Alpla Lambda Delta

Alpha Lambda Delta is a nationally recgonized freshmen honor society.

2001 members: Ashley Albers, Catherine Anderson, Katherine Biggers, Kristen Carico, Jennifer Cassels, Erica DeCoeur, Katherine Dickson, Andrea Falden, Valerie Hege, Erin Jones, Chelsea LaVoie, Kathleen Laverdure, Carolyn Lukason, Emily Michael, Mandi Minnick, Jennifer Penberthy, Sarah Riggs, Heidi Schneble, Amanda Sealy, Holly Sink, Omolola Soumonni, Tamara Springthorpe, Emily Ustach, Ellen VandenBergh, Anna Walker, Tonia White, and Conschetta Wright

Alpha Epsilon Delta

Alpha Epsilon Delta is the only national honor society for pre-medical students

2001 Alpha Epsilon Delta Members

Beta Beta Beta

Beta Beta Beta is the National Biological Honor Society

2001 Beta Beta Beta members

Lambda Pi Eta

Lambda Pi Eta is the national honor society for communication majors

2001 Lambda Pi Eta members

Omicron Delta Kappa

Omicron Delta Kappa recognizes outstanding juniors and seniors who have demonstrated ability and achievement in scholarship and who have inspired others to strive for similar attainment.

2001 Omiron Delta Kappa members: Sara Varner, Chrstin Barnhardt, Amanda Davee, Kim Byerly, Jennifer Clay, Katie Dail, Jennifer Fedor, Ursula Harper, Kenette Lawerence, and Julie Patel

Phi Alpha Theta

Phi Alpha Theta is the international history honor society. Phi Alpha Theta encourages and recognizes outstanding achievement in history.

2001 Members

Sally Armstrong
Erin Gardner
Marilyn Hayes
Cheryl McCraney
Amanda Morse
Amber Southard

Phi Sigma Iota

Phi Sigma Iota is the national honor society in foreign languages

2001 Members

Alicia Colombo
Chi Chi Okafor

Pi Gamma Mu

Pi Gamma Mu was founded in 1924 and is an international honor society that recognizes achievement in the social sciences. Members must meet high standards in history, political science, economics, sociology, and psychology.

2001 Members

Milagros Aledo
Brent Willard
Amanda Morse
Mary Trembreull
LaDonna Williams
Crystal Thorton
Dr. Teresa Smith
Lili Cook
Amber Southard

Sigma Tau Delta

Sigma Tau Delta is the international English honor society

2001 Sigma Tau Delta Members

The Salem Honor Society

The purpose of the Honor Society is to recognize and foster scholarship. Membership is limited to students of superior academic achievement who have completed a specific amount of work at Salem.

2001 members of the Salem Honor Society

Faculty and Staff

Perhaps the most important people in our lives at college were the faculty and staff. Providing direction both inside and outside the classroom, the professors and administration were sources of strength and admiration. They were always there for us when we needed them. The faculty and staff enabled us to form those bonds that will tie us together, forever.

Administration

Dr. Julianne Still Thrift
President of the College

Eileen Wilson-Oyeleran, Dean of the College

Krispin Barr, Dean of Students

Faculty and Staff

Yes, we really do come to college to study. Our academic lives are very important to us, and we strive to do our best in our classes. We know that we are building strong foundations for what the future has in hold. All with the help of those we call our professors.

Art Department

Biology Department

Chemistry Department

Business/Economics Department

Faculty and Staff

If Communication is all talk.....

Communication/Sociology Departments

Education Department

English Department

Then History is action.

Foreign Languages Department

Faculty and Staff

If Biology is the study of animals....

History Department

Math Department

Music Department

Philosophy and Religion Departments

then Education is the taming of the animal

Faculty and Staff

Physical Education

If English is our thoughts....

Psychology Department

Admissions

Alumnae Office

Then Math is our reality

Faculty and Staff

If Physical Education is the exercise of the body....

Computing Services

Business Office

Office of the Dean of Students

Office of the Dean of the College

Then Philosophy and Religion are the exercise of the mind.

Faculty and Staff

Development Office

If Chemistry studies the components of the Earth....

Financial Aid Office

Registrar Office

Student Services

Then Psychology and Sociology study the components of her people

Maintenance, Grounds, and Refectory

They are the ones that make our campus beautiful, and keep our fire alarms all in check.

Grounds

Maintenance

Refectory

Even when we're having a bad day, they are serving our food with a smile on their face.

Public Safety and Housekeeping

Public Safety

They make us feel safe, so we can walk on our campus freely.

Thank you for all that you do.

Housekeeping

True happiness arises, in the first place, from the enjoyment of one's self, and in the next, from the friendship and conversations of others.
-Joseph Addison

Happiness is a sort of action
-Aristotle

Now and then its good to pause in pursuit of happiness and just be happy
- unknown

Celebrate in happiness that friends are always giving, make everyday a holiday and celebrate just living

Graduation Weekend 2001
May 26, 2001

Class of 2001

I will remember you
by: Sarah
McLachlan

I will remember you
Will you remember
me?

Don't let your life
pass you by
Weep not for the
memories

Remember the good times that we had?

I let them slip away from us when things got bad

How clearly I first saw you smilin' in the sun
Wanna feel your warmth upon me, I wanna be the one

I will
remember you
Will you remember
me?

Don't let your life
pass you by
Weep not for the
memories

I'm so tired but I can't
sleep
Standin' on the edge of
something much too deep

It's funny how we feel so much but we cannot say a word

We are screaming inside, but we can't be heard

But I will remember you
Will you remember me?

Don't let your life
pass you by
Weep not for the
memories

I'm so afraid to
love you, but more
afraid to lose

Clinging to a past
that doesn't let me
choose

Once there was a
darkness, deep
and endless night

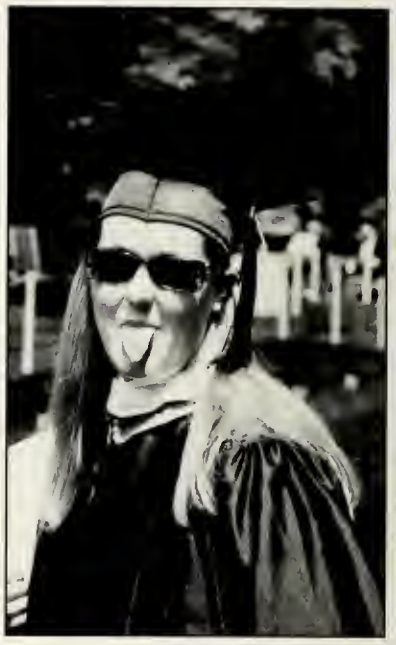

You gave me
everything you had,
oh you gave me light

And I will remember you

Congratulations!

Will you remember me?
Don't let your life pass you by
Weep not for the memories

Good Luck
Class of 2001

Very Good, Patricia.

"Congratulations on a job well done!
We're very proud of you
Love,
Mom and Dad

Lindsay,

You are a precious gift from Heaven that God has given us, and we want you to know how thankful we are for you. Words cannot express all the joy and fulfillment that you bring into our lives. We are very proud of you and your accomplishments, seeing how all of your faithfulness and hard work are being rewarded. As new choices and challenges are now before you, please continue to let God's Word be your solid foundation and God's Spirit be your guide. We both love you very much!

Mom & Dad

Laura,
Congratulations! We are so proud of all your accomplishments.

Love,
Mamma and Daddy

We are so proud of you. You've come a long way. May God bless you always.
We love you!
Daddy, Mamma, P.j. and Ty

Share everything.
Play Fair.
Don't hit people.
Put things back where you found them.
Clean up your mess.
Don't take things that aren't yours.
Say you're sorry when you hurt someone.
Wash your hands before you eat..
Flush.
Warm cookies and cold milk are good for you.
Live a balanced life-learn some and think some
and draw and paint and sing and dance
and play and work everyday some.
Take a nap every afternoon.
When you go out into the world, watch out for
traffic, hold hands, and stick together.
Robert Fulgham

Dance like no one is watching

CONGRATULATIONS AMANDA!

I love you to the moon and back

2001

Babe Ruth League, Inc.
Sincerely congratulates

JAIME HORN

ON HER GRADUATION FROM SALEM COLLEGE

We Wish To Offer Sincere Thanks
To Jaime Horn - Our Special "Graduate Of The Year"
For Her Hard Work and Expertise
In The Public Relations and Advertising Areas Of Our Program,
And For Her Contribution To The Success
Of Two Babe Ruth Softball World Series!

EVERY GREAT DREAM BEGINS WITH A DREAMER.
ALWAYS REMEMBER, YOU HAVE WITHIN YOU,
THE STRENGTH, THE PERSEVERANCE
AND THE PASSION
TO REACH FOR THE STARS...TO CHANGE THE WORLD.
JAIME, A WORLD OF MANY WONDERFUL THINGS AND POSSIBILITIES AWAIT YOU!
ENJOY ALL THAT LIFE HAS TO OFFER,
AND LET THE WORLD BENEFIT FROM ALL YOU HAVE TO GIVE!

Molly-
It seems like yesterday you were my little girl. Today, you are still my little girl, and you always will be. Congratulations, and I know you will succeed in whatever you do.
I love you,
Dad

Jamie-
From the instant you were born, I knew you were very special. You had spunk when you were only minutes old, and you haven't lost it. You've always been your own person- "Just Jamie". While you could be a challenging child to raise sometimes, I always knew that your determination, independence, and defiance was going to serve you well in life. It has.

I will never forget the time the political consultant asked you what you were going to be someday, and you raised your chin in the air and announced, "Anything I want to." Baby girl, I knew it was true.

You have grown into a beautiful young woman-confident and secure, and most importantly, liking who you are. My love, you are going to accomplish great things-
I know it.

With our eternal love and support,
Mom and Lindsay

Elizabeth Hollingsworth Findt

Salem College Class of 2001

1982

2001

1988

Kellie, your gaduation from Salem College is attribute to your maternal grandmother, the late Esther Suskin Waters and your great uncle, the late Dr. Albert Suskin. We are proud to be your parents with pride for all of your accomplishments, with hope for all you'll be

Congratulations!

With love for always,
Mom and Ron

Kennette,
You're all grown up now
and lovely as you can be.
Hard work and ambition
earned you a college degree!

As an educated woman,
be whatever you want in the working world
(You're still Daddy's fishing buddy
and Mama's little girl!!!)

Our love forever

We are so proud of you Alexa. We celebrate, with you, your graduation from Salem College... For life's lessons learned, memories made, friendships forged, challenges conquered, and dreams dared to be realized have been added to your heart and mind to make you the strong, beautiful woman you are today, and will be in the future.

We love you,
Daddy, Mama & Elizabeth

Jennifer our precious daughter,
These four years at Salem have flown by.
You came as a young shy girl who is graduating as a very confident and assertive woman. We are so very proud of who you are, the fine young woman you have become and the example you serve to others. As you go out into the world, stand strong for what you believe in and yet open to new ideas
We love you,
Dad, Mom and Tate

Go Girl!!!!

We are very proud of you!!!

Love,
Daddy, Mamma, JR, Lisa, Nish,
Lucy, Chaka & George W.

Climb High, Climb Far. Your goal the sky, your aim the star, the will to do, the soul to dare. Reputation is what men and women think of us. Character is what god and angels know of us. Jennifer, you have always's been the one and only girl of our dreams. Only daughter, and only sister. Your're so unique-one of a kind. We are so proud of you and wish you all good things to come

Love you the most,
Mom, Dad, Jason, Jeremy, and Justin

Megan,
You've made it. Four long hard years. It seems like only yesterday we were packing up the van for your 500 mile trip to Salem. A Pennsylvania girl transplanted to the South! In four years you have grown and matured into a lovely young woman. We are so proud of you and know you will continue to be the best you can. Adversity breeds strength and you have proven that. We love you and will always be there for you.
Love,
Mom, Joe, Steph, and the whole family

Ally:
"Turn around and you're tiny.
Turn around and you're grown..."
You always wanted to be grown up...You made it!
Congratulations and I love you
Mommy

Congratulations to our Jenni

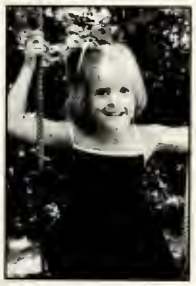

Words can't express how proud we "all" are of you! Your favorite quote: "Kindness is a language which the deaf can hear and the blind can see." How fortunate you have been to have had such kind and wonderful friends at Salem.

Never forget you college years, store these memories, and then prepare to make many more in the next phase of your life.
You "can do whatever "you" decide....
GO FOR IT!!!
Love,
Mom, Dad, Jo, Jay, Scout, & Lucky

Ashley,
Congratulations on a job well done! May the years ahead be fulfilling and rewarding in every way. We are proud of all your accomplishments and we thank you for your diligence and faithfulness.
We Love you!
Mom, Dad, Lacy & Whitney

Colossians 3:23-24

Congratulations and Success Always to our lovely daughter and sister Nicole Marie Miller

Love, Mom, Dad, and Amiee

Congratulations,
Michlene,
on your Graduation

Love, Dad

Sisters touch your heart in ways no other could. Sisters share...their fears, their love, everything they have. Real friendship springs from their special bonds-
Carrie Bagwell

Angie,
I have been honored to be your big sister. I am very proud of you and am thankful for your support. Remember, that no matter how far apart we may be I am always here for you. You will always have a piece of my heart.
Your Big Sis,
Vivian

The Class of 2003 wishes their Big sisters the best of luck and Congratulations!

The day you were born-we loved you & Wondered, "what will our precious little girl grow up to be?"
Musician!
A cow-girl! Ehaw!
Circus clown?
Karate expert..nope!..no dates...
Fashion designer?
Cheerleader?
Today you graduate from college.. We are so proud of you!
Scientist
Nurse
You will share your love of art with School children. You have grown up to be a beautiful, caring woman and we will always love you!
Famous volleyball player
Ah..professional softball player!
Farmer..too dirty..
Truckdriver!
Artist,definitely!
Dancer..maybe?
Congraduations! Love, Mom, Dad & Benjamin

Two are stronger than one. And two committed to one another are stronger than ten. We all make mistakes and even fail at times. If you travel life alone, you may have trouble getting up again when you fall. But when you travel with good friends, you can be sure that when you can't get up, someone will be there to help you.

The 2001 Sights and Insights staff wishes the Class of 2001 the best of luck in their future endeavors.

Salem College 2000-01

Laughter, music from the radio, water running, footsteps going down the hall and telephones ringing. No one could ever say that Salem is a quiet retreat from the world! Although we came here to learn from teachers, our most important lessons come from each other. It is here that we build lifelong friendships and bonds stronger then steel.

The Ties that Bind Us....

Walking with a friend in the dark is better than walking alone in the light
-Helen Keller

Can miles truly seperate us from friends? If we want to be with some we love, aren't we already there.
-Richard Bach

2000-2001 Dedication

Students describe her as
vivacious, energetic, devoted, and classy. This spunky diva is said to be one in a million. For the past 50 years she has inspired many to follow their dreams and strive for the center stage. This year it's her turn to be in the spotlight.
For all your hard work, we dedicate
The 2000-01 Sights & Insights to you,
Ms. Joan Jacobowsky

Colophon

The 2000-01 Sights & Insights was printed on 192 pages by Taylor Publishing Company, Dallas, Texas. Press run was 500 with a trim size of 7.75 x 9.5. The paper stock is 80 lb enamel. Student portraits were photographed by Focus Photography of Winston-Salem, North Carolina. All other photographs were donated by students or taken by the Sights & Insights staff. The cost of the yearbook is included in Student Government Association dues. No portion of this book may be reprinted without written permission of the editor-in-chief.

Special Thanks

I have so many people to thank for their invaluable help on this publication. First, thank you to Heidi Schneble and Betsy Toole, I wouldn't have done it without you. You both mean the world to me. Thank you to Susan Miller, without your help I don't know where the yearbook would be. Thank you to Carrie and Karla, the best advisors ever. Thank you Melaine Carriker, for always keeping it light. Thank you Dr. Dykers, for always pushing me to my limit even when I thought I was already there. Thank you Nancy Pritchard for always lending your ear to me whenever I needed it. Thank you Crystal Thornton for not kicking me out of our room throughout the year. Last but not least, thank you 2nd floor Strong, for being my back bone throughout the year. I truly feel blessed to call you all my Salem sisters. And above all, thanks to all the students who donated pictures; we could not have gotten this book out without you.

Vivian Tighe
Editor - in - Chief

Gramley Library
Salem College
Winston-Salem, NC 27108